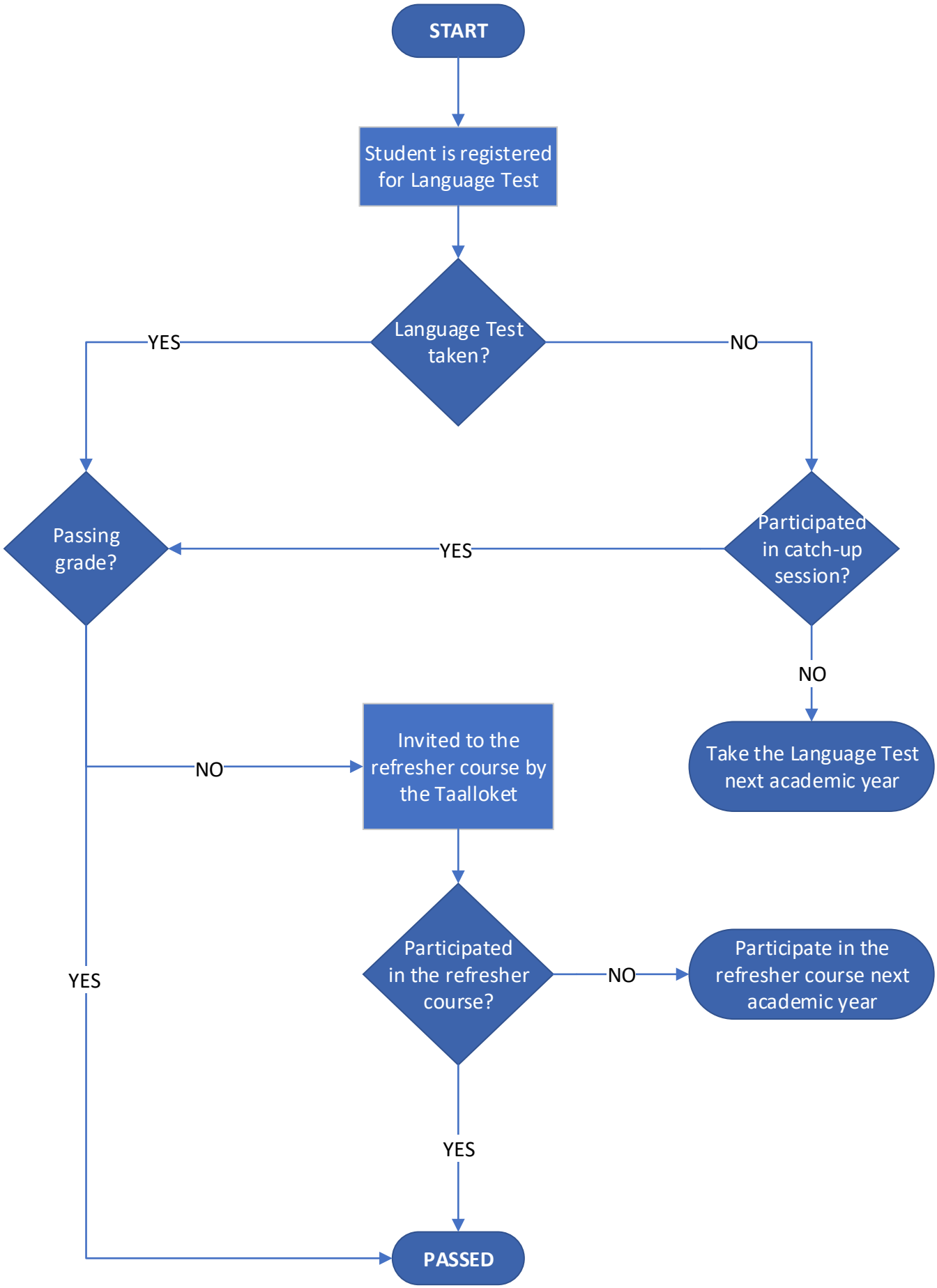
START
Student is registered for Language Test
Language Test taken?
YES
NO
Passing grade?
YES
Participated in catch-up session?
NO
Take the Language Test next academic year
NO
Invited to the refresher course by the Taalloket
Participated in the refresher course?
NO
Participate in the refresher course next academic year
YES
YES
PASSED